

I CERTIFY THAT THIS PLAN, AS PREPARED,  
CONFORMS TO THE RULES AND REGULATIONS OF  
THE REGISTERS OF DEEDS.

*Bruce R. Conklin*

SIGNATURE

*2/24/11*

DATE

*2011-297*

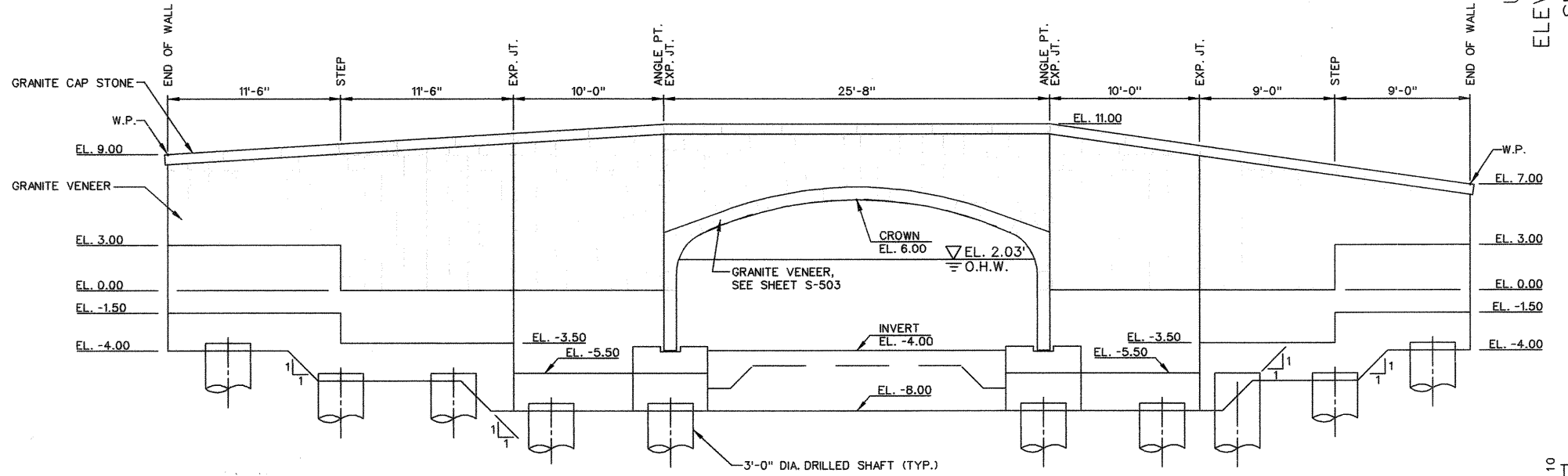

**LICENSE NO. 13099**  
Approved by Department of Environmental Protection  
Date *JUL 18 2011*

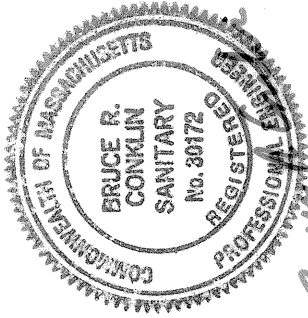
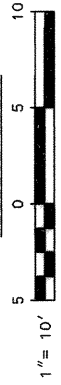

UPSTREAM DEVELOPED  
ELEVATION AT THE RIVERWAY  
SHEET 12 OF 16 SHEETS

I CERTIFY THAT THIS PLAN, AS PREPARED,  
 CONFORMS TO THE RULES AND REGULATIONS OF  
 THE REGISTERS OF DEEDS.

*Bruce R. Conklin*  
 SIGNATURE

*2/24/11*  
 DATE

*2011-297*

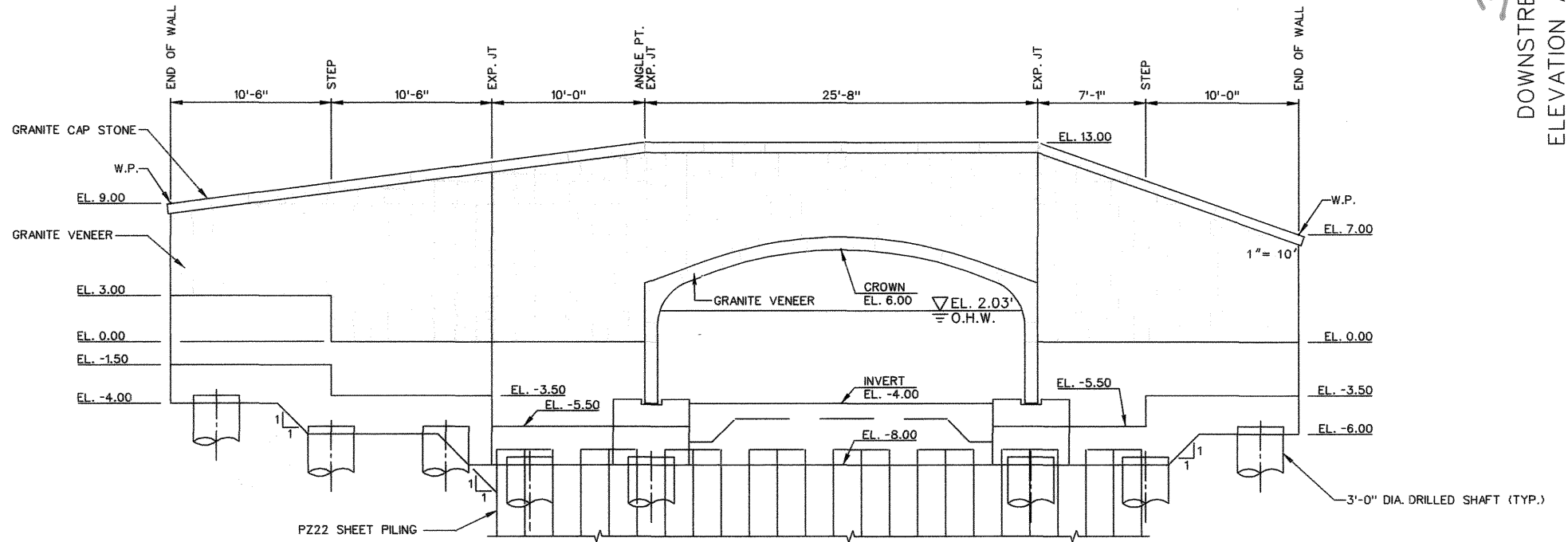

**LICENSE NO. 13099**  
 Approved by Department of Environmental Protection  
 Date *1/18/2011*

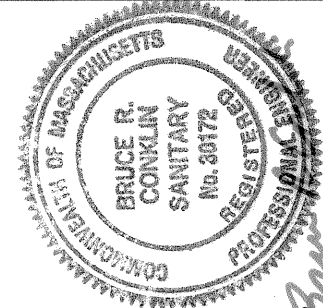

DOWNSTREAM DEVELOPED  
 ELEVATION AT THE RIVERWAY  
 SHEET 13 OF 16 SHEETS

I CERTIFY THAT THIS PLAN, AS PREPARED,  
CONFORMS TO THE RULES AND REGULATIONS OF  
THE REGISTERS OF DEEDS.

*Bruce R. Conklin*

SIGNATURE

2/24/11

DATE

2011-297

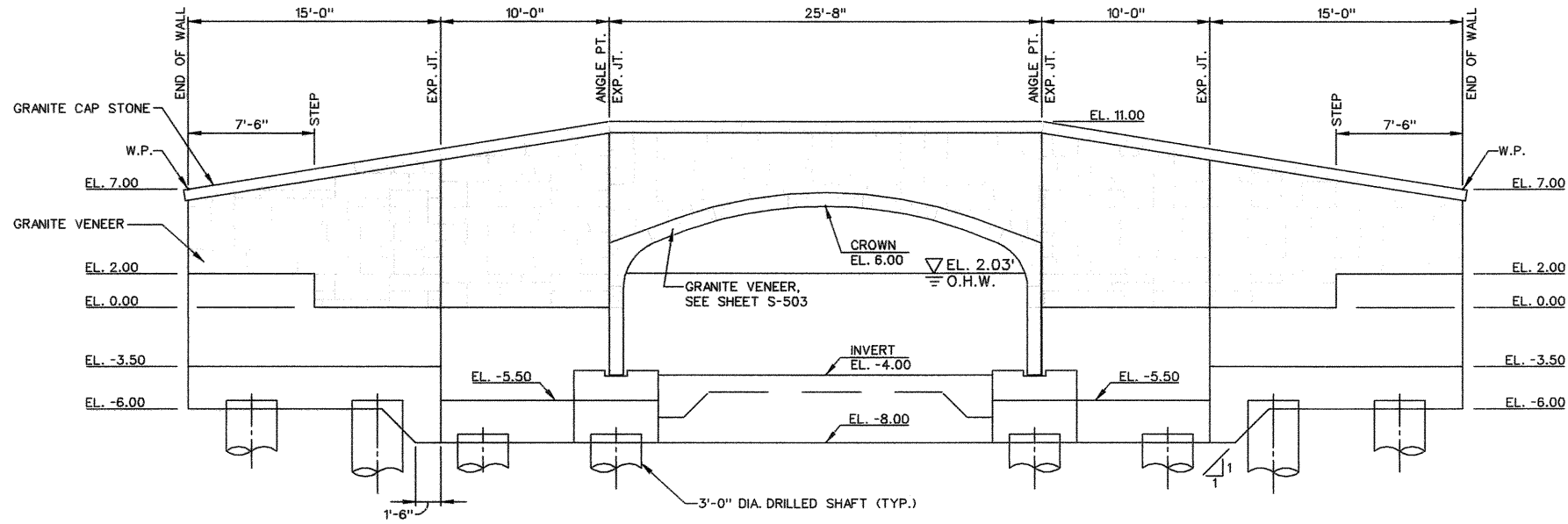

LICENSE NO. 13099  
Approved by Department of Environmental Protection  
Date JUL 18 2011

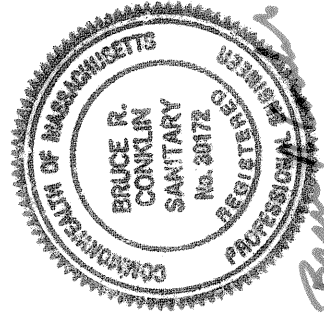

UPSTREAM DEVELOPED  
ELEVATION AT BROOKLINE AVENUE  
SHEET 14 OF 16 SHEETS

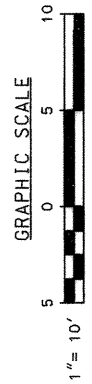

I CERTIFY THAT THIS PLAN, AS PREPARED,  
CONFORMS TO THE RULES AND REGULATIONS OF  
THE REGISTERS OF DEEDS.

*Bruce R. Conklin*

SIGNATURE

2/24/11

DATE

2011-297

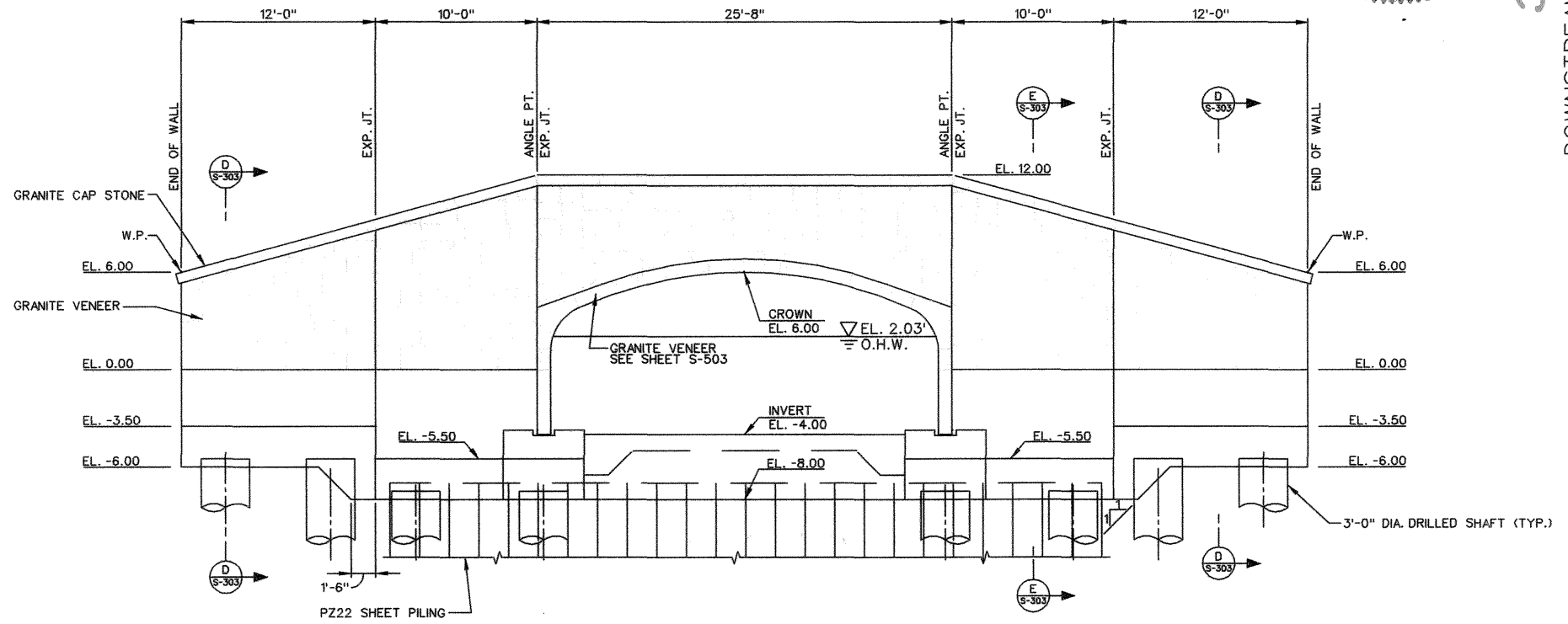

LICENSE NO. 13099  
Approved by Department of Environmental Protection  
Date 7/11 18 2011

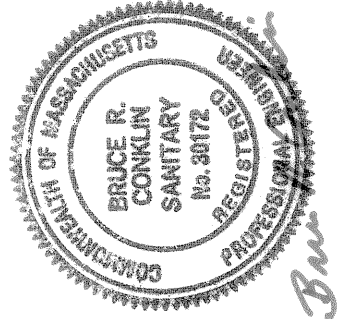
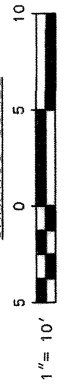

DOWNSTREAM DEVELOPED  
ELEVATION AT BROOKLINE AVENUE  
SHEET 15 OF 16 SHEETS

I CERTIFY THAT THIS PLAN, AS PREPARED,  
 CONFORMS TO THE RULES AND REGULATIONS OF  
 THE REGISTERS OF DEEDS.

*2/24/11*

DATE

*Bruce R. Conklin*

SIGNATURE

*2011-299*

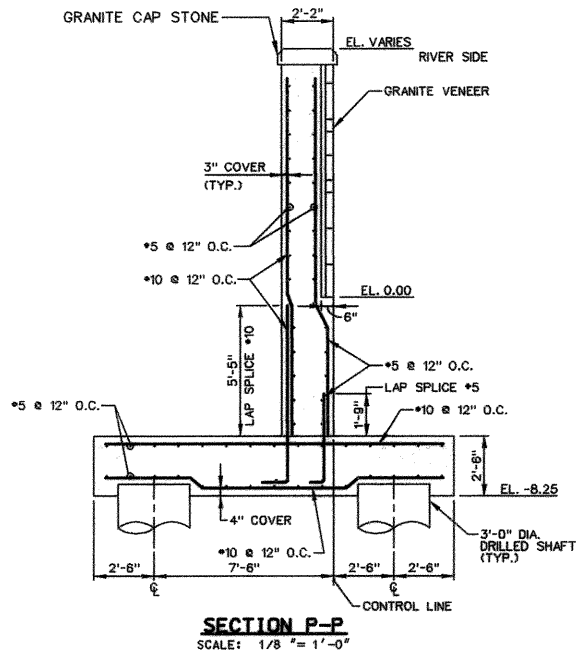
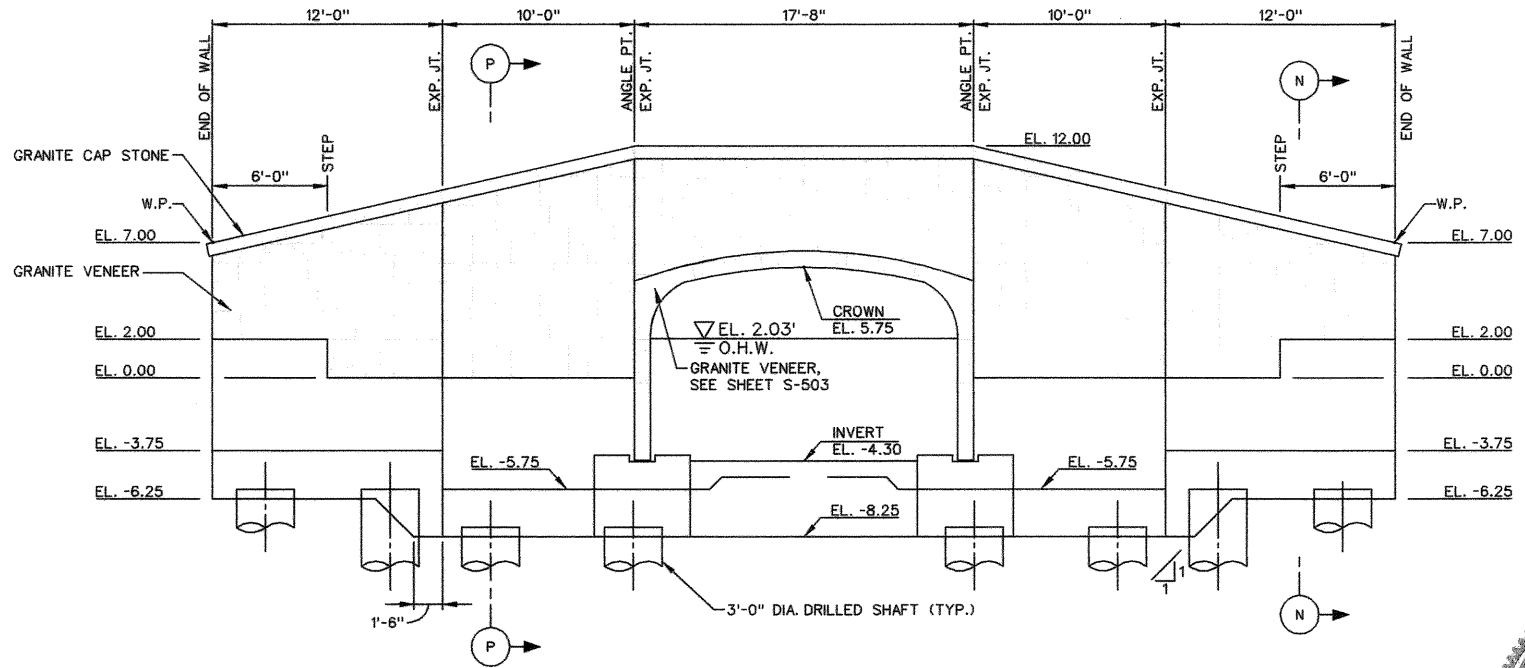

LICENSE NO. 13099  
 Approved by Department of Environmental Protection  
 Date *JUL 18 2011*

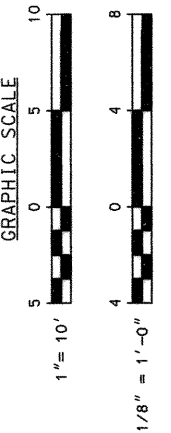
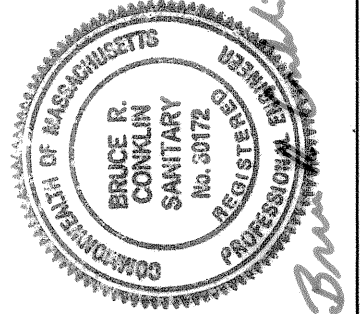
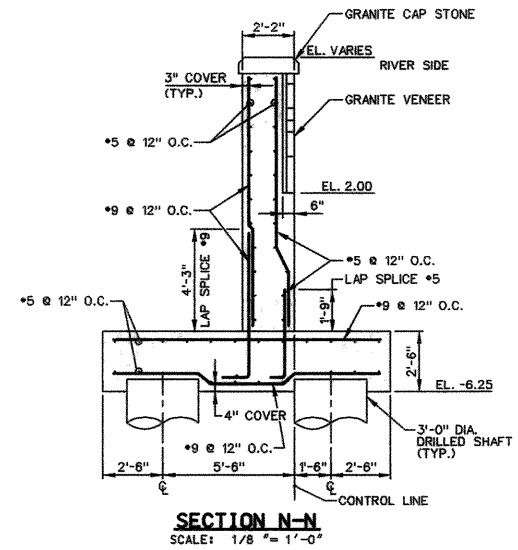

UPSTREAM DEVELOPED  
 ELEVATION AT LOUIS PASTEUR  
 SHEET 16 OF 16 SHEETS